bok srou Rev B
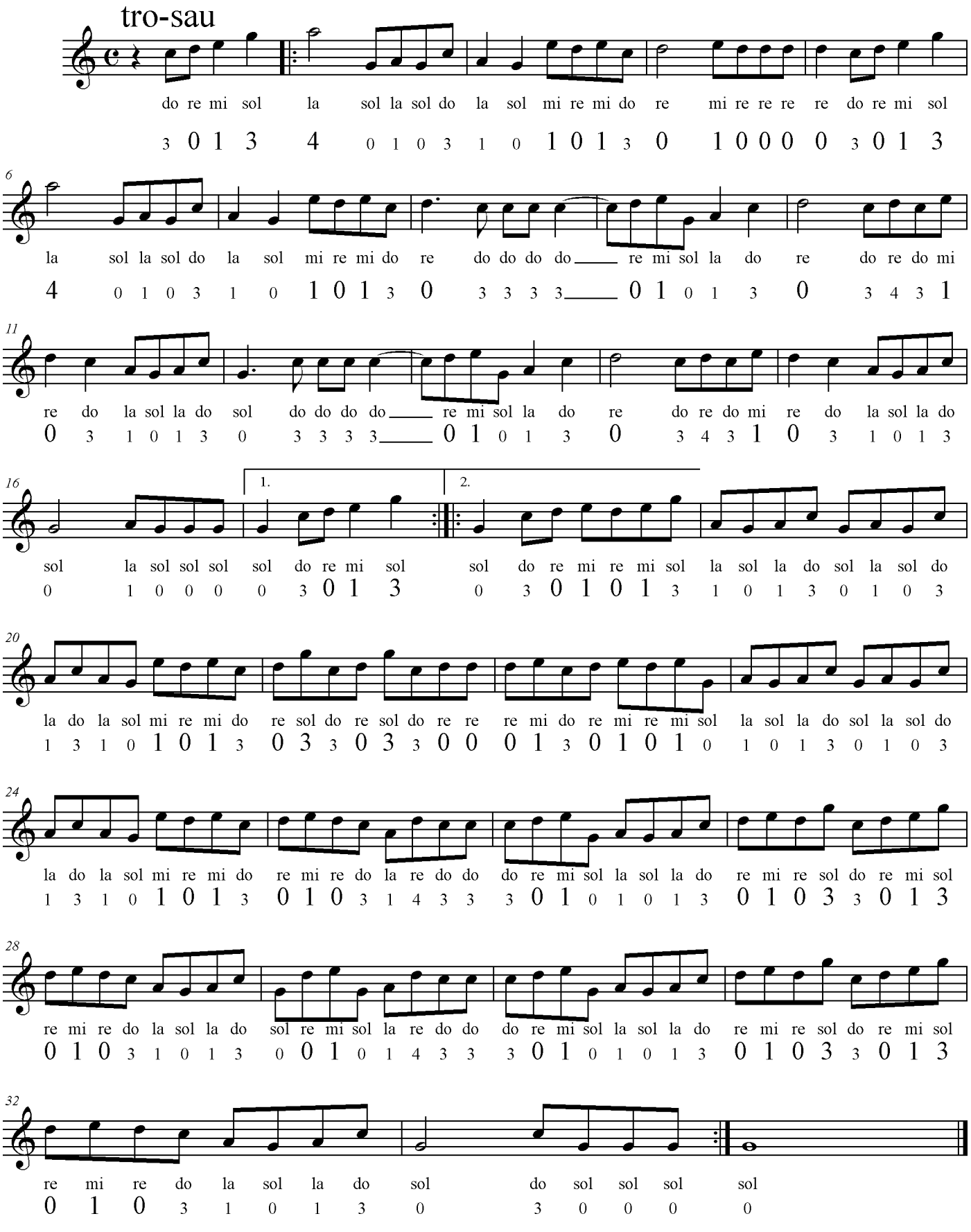
arranged by Bun Loeung