chom kroom (tro-sau)

arr bun loeung

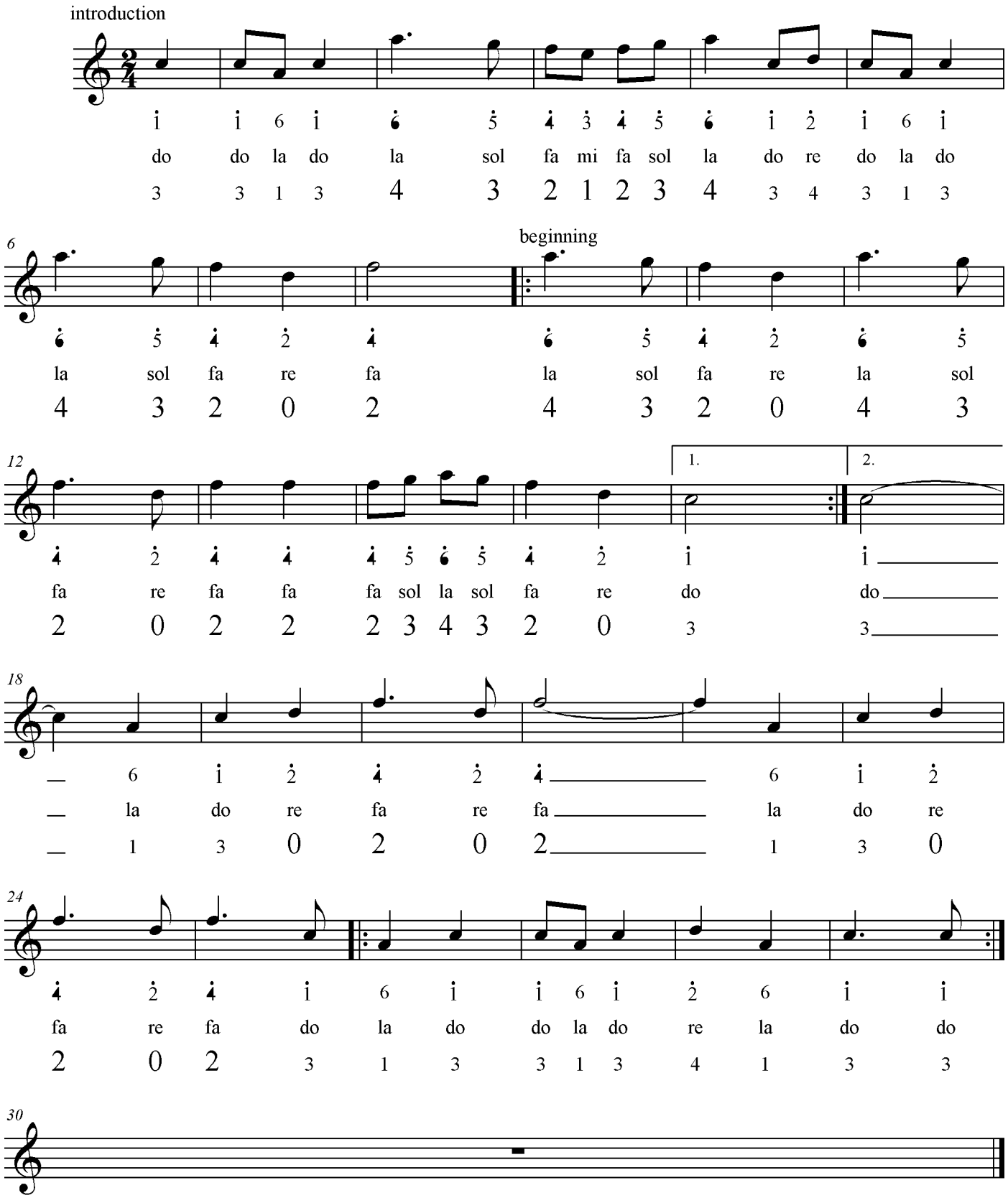

2007