robam pka
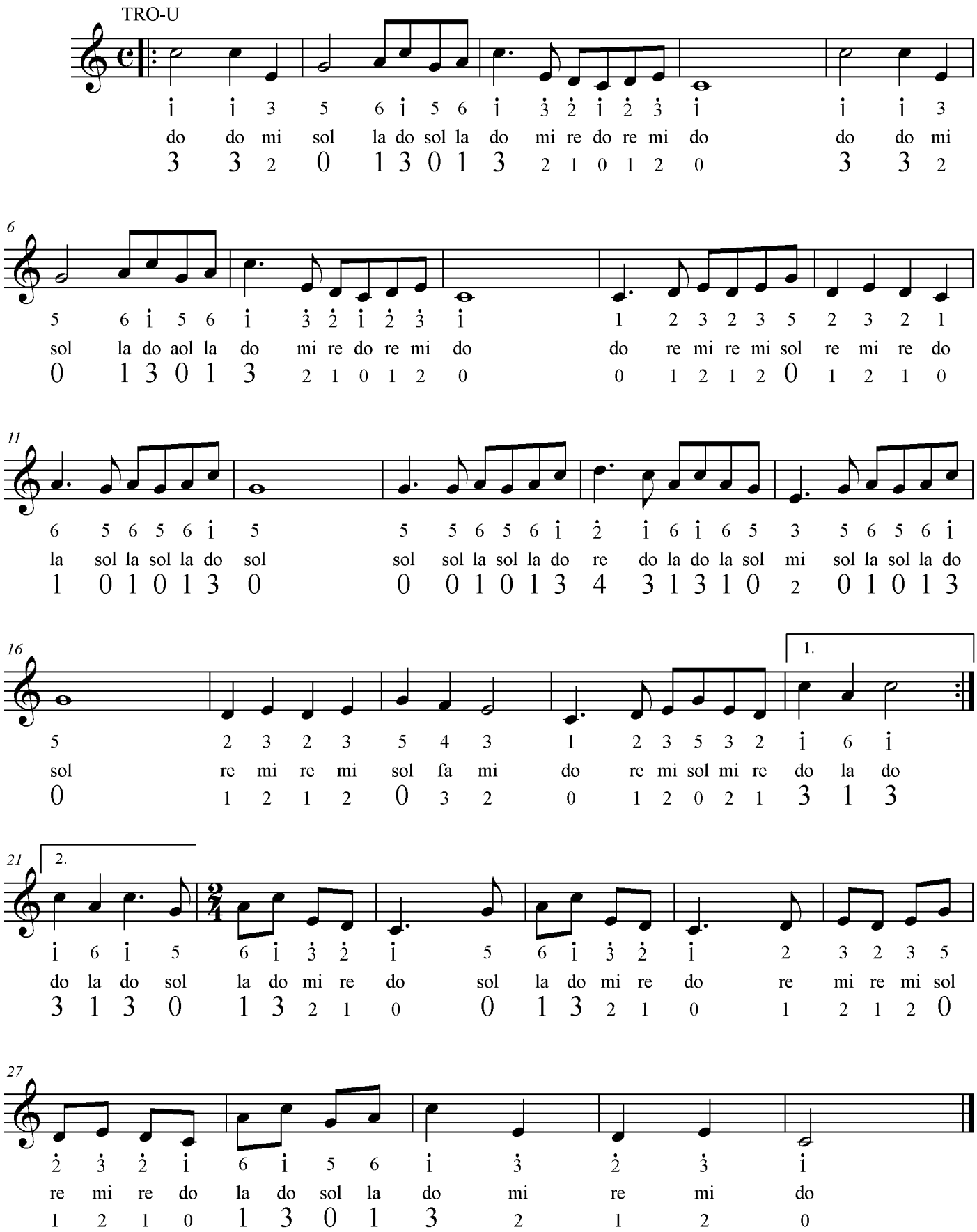
traditional cambodian