srey kmahw

traditional (bun loeung)
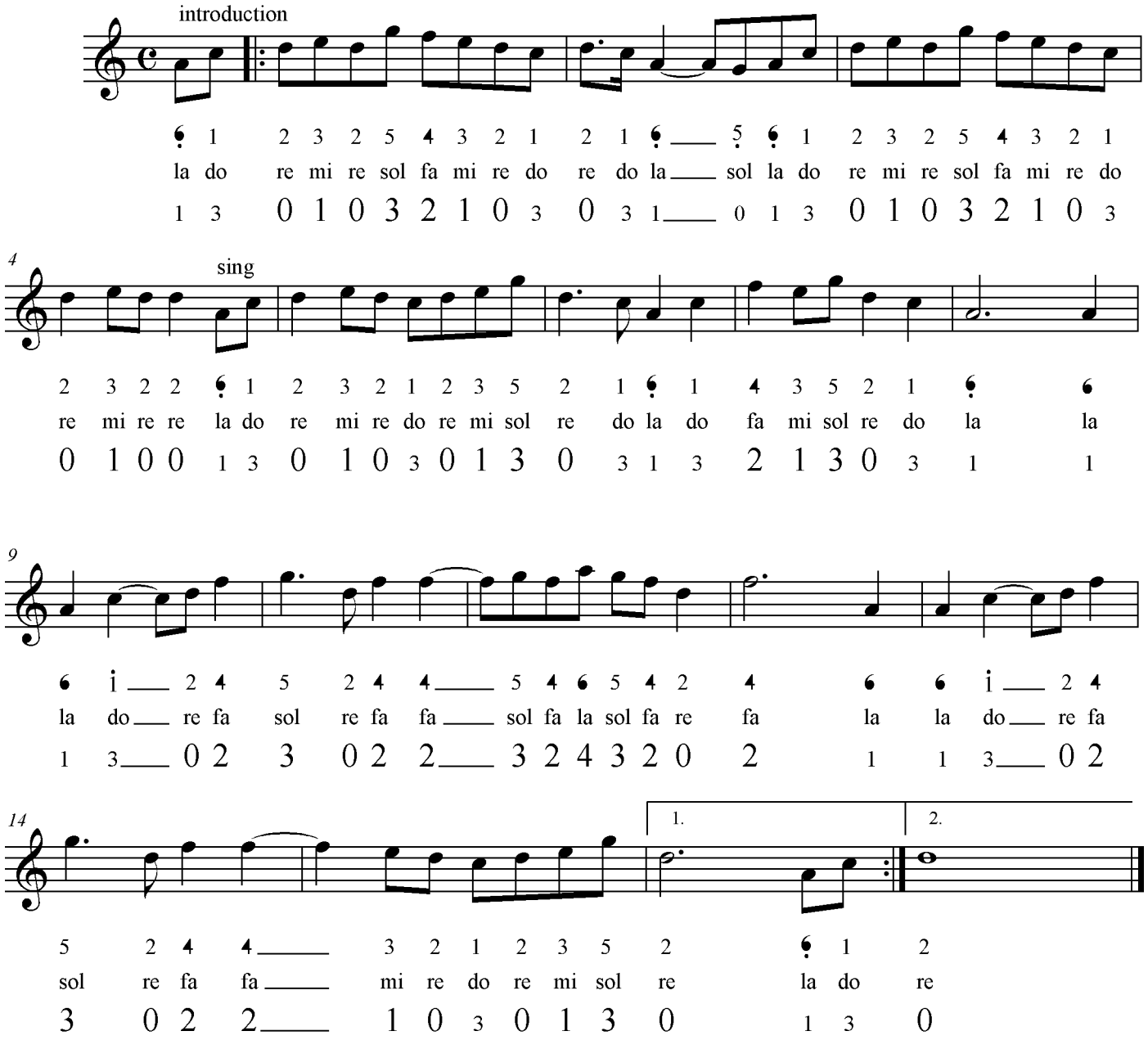
tro-sau small numbers are the fingers on the inside string, large numbers are the outside string